

A 58-year-old Female Patient with Severe Right Shoulder Pain

Steven B. Soliman*

Division of Musculoskeletal Radiology, Department of Radiology, Henry Ford Hospital, Detroit, MI, USA

SECTION 1 – QUIZ

Case description

A 58-year-old woman presented to her primary care physician complaining of severe right shoulder pain. The pain had been ongoing for several months but had become severe over the past 2 weeks. She described the pain as “a stabbing pain,” which was mostly present on the lateral aspect of the shoulder and aggravated by lifting and overhead activities. The patient denied any history of trauma, fever, or chills. She is a homemaker and remains active but has not engaged in recent activities. She also stated that over-the-counter topical analgesics and oral nonsteroidal anti-inflammatory medications only partially relieved the pain. She had no pertinent medical or surgical history.

On physical examination, there were limited abduction and internal rotation of the shoulder. There was no significant joint swelling or any discoloration of the over skin. There was no palpable mass, and the physical examination was otherwise unremarkable. The patient was referred to radiology for musculoskeletal ultrasound and radiographs of the shoulder to further evaluate.

A radiograph of the right shoulder was obtained [Figure 1]. Sonographic imaging of the right shoulder demonstrated heterogeneity and enlargement of the supraspinatus tendon with an ill-defined bursal surface [Figure 2].

WHAT IS THE DIAGNOSIS?



Figure 1: Anteroposterior (Grashey) radiograph of the right shoulder

Ethical statement

Informed consent and protocol review were exempt per our Institutional Review Board policies for this type of study and since these examinations were clinically indicated.

Acknowledgment

All persons who have made substantial contributions to the work reported in the manuscript (e.g., technical help, writing, editing assistance, and general support), but who do not meet the criteria for authorship, are named in the acknowledgments and have given us their written permission to be named. If we have not included an acknowledgment in our manuscript, then that indicates that we have not received substantial contributions from nonauthors.

Received: 16-08-2021 Revised: 11-11-2021 Accepted: 24-01-2022 Available Online: 15-04-2022

Access this article online

Quick Response Code:



Website:
<https://journals.lww.com/jmut>

DOI:
10.4103/jmu.jmu_171_21

Address for correspondence: Dr. Steven B. Soliman,
Department of Radiology, Henry Ford Hospital, 2799 West Grand Blvd.,
Detroit, MI 48202, USA.
E-mail: stevens@rad.hfh.edu

This is an open access journal, and articles are distributed under the terms of the Creative Commons Attribution-NonCommercial-ShareAlike 4.0 License, which allows others to remix, tweak, and build upon the work non-commercially, as long as appropriate credit is given and the new creations are licensed under the identical terms.

For reprints contact: WKHLRPMedknow_reprints@wolterskluwer.com

How to cite this article: Soliman SB. A 58-year-old female patient with severe right shoulder pain. *J Med Ultrasound* 2023;31:259-60.

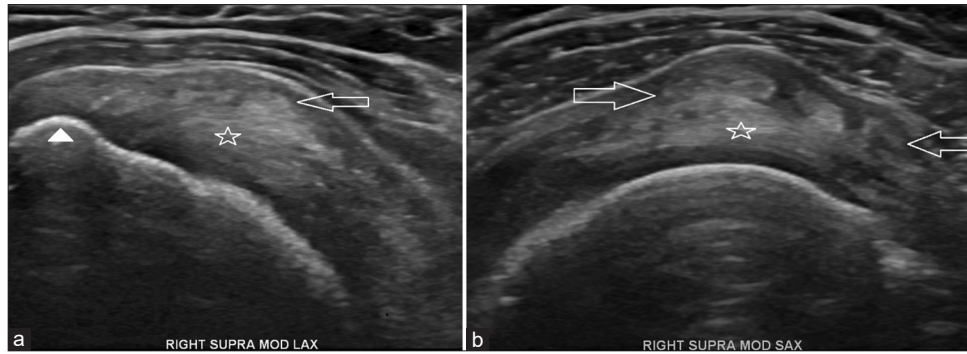

Figure 2: Ultrasound images of the right shoulder. (a) Long-axis (LAX) and (b) short-axis (SAX) sonographic images of the same right shoulder, demonstrating heterogeneity and enlargement of the supraspinatus (SUPRA) tendon (open stars) with an ill-defined bursal surface (open arrows). The arrowhead points to the greater tuberosity of the proximal humerus, and MOD indicates modified (Crass position)

Financial support and sponsorship

Nil.

Conflicts of interest

There are no conflicts of interest.